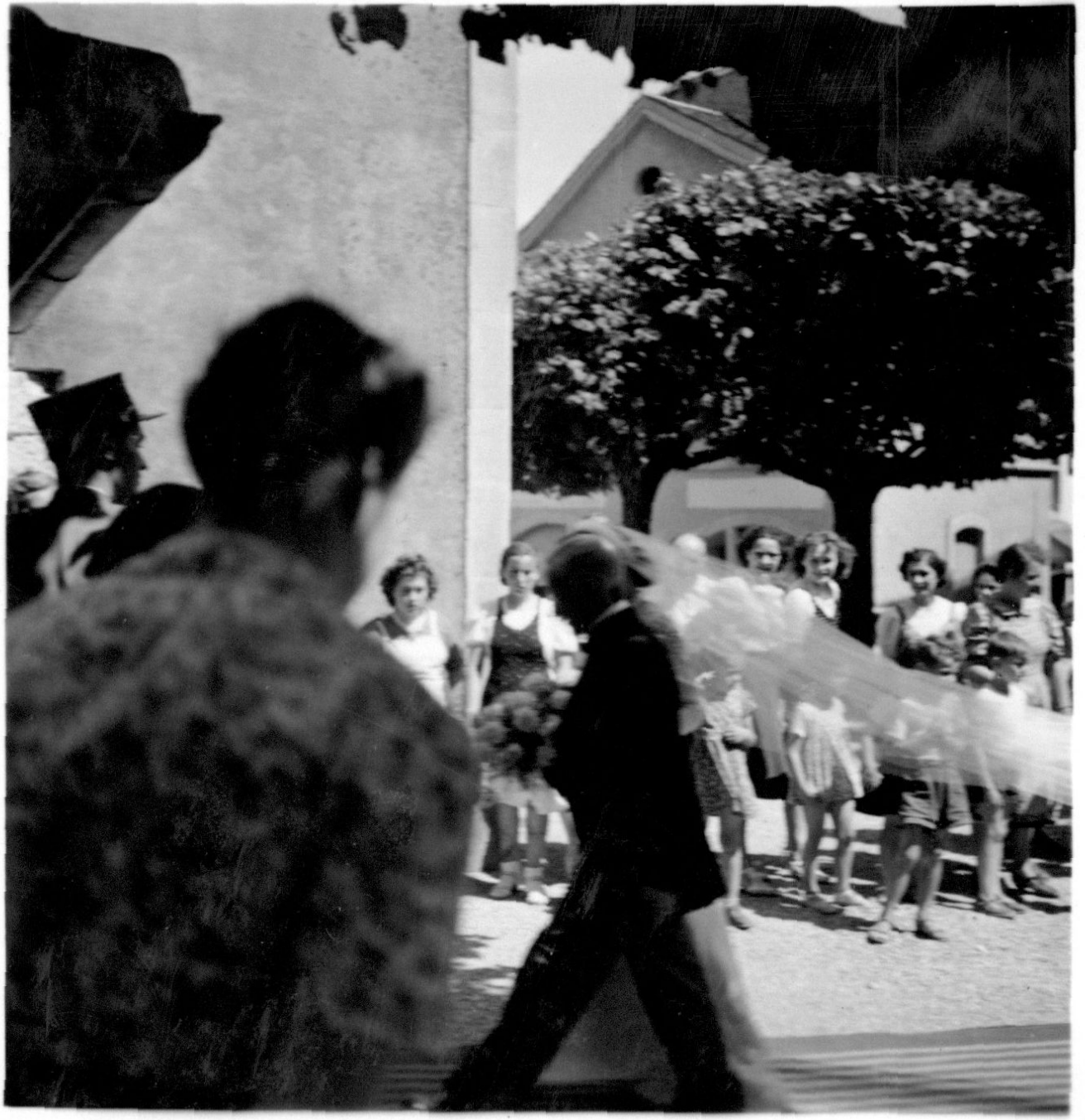
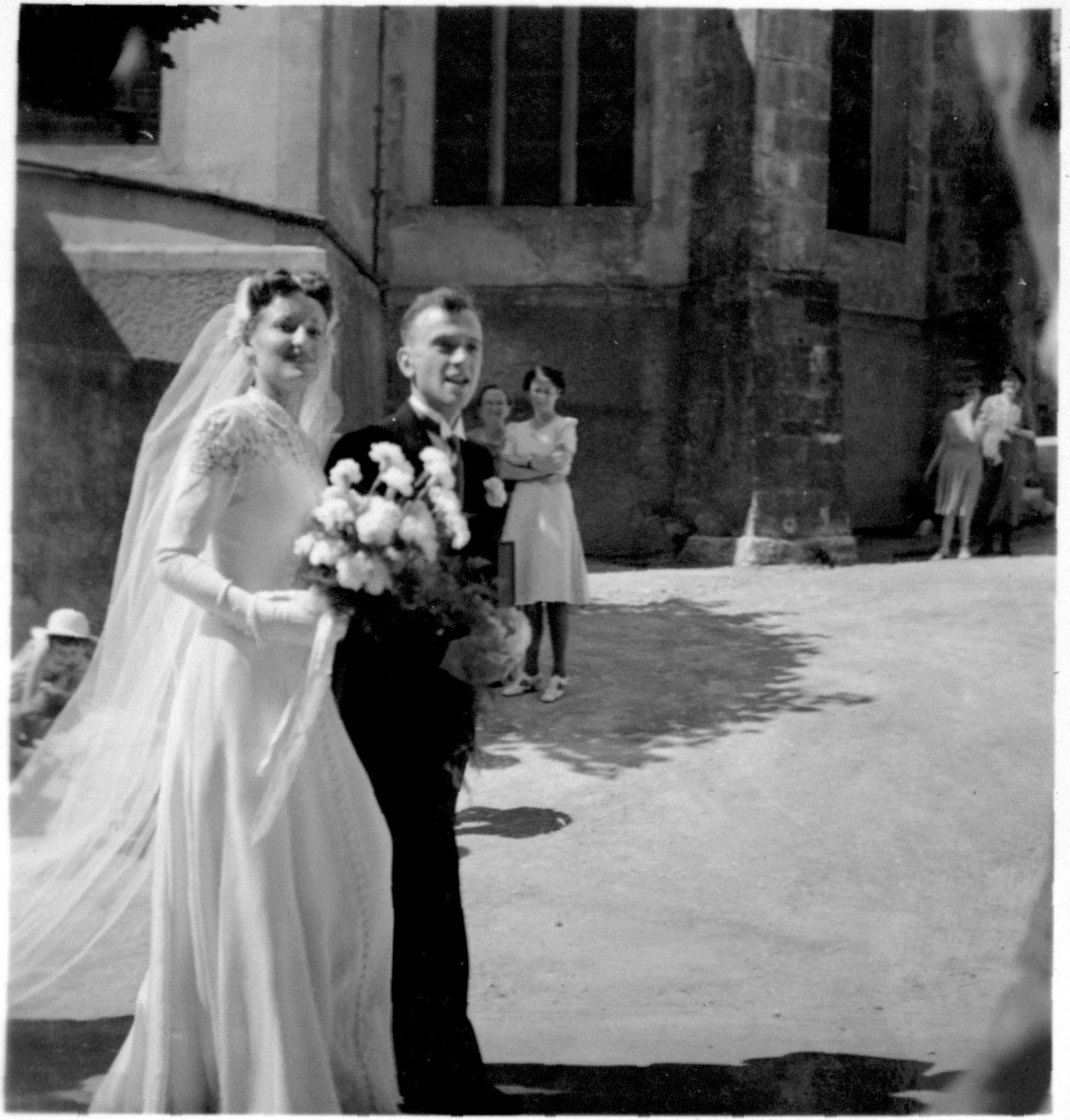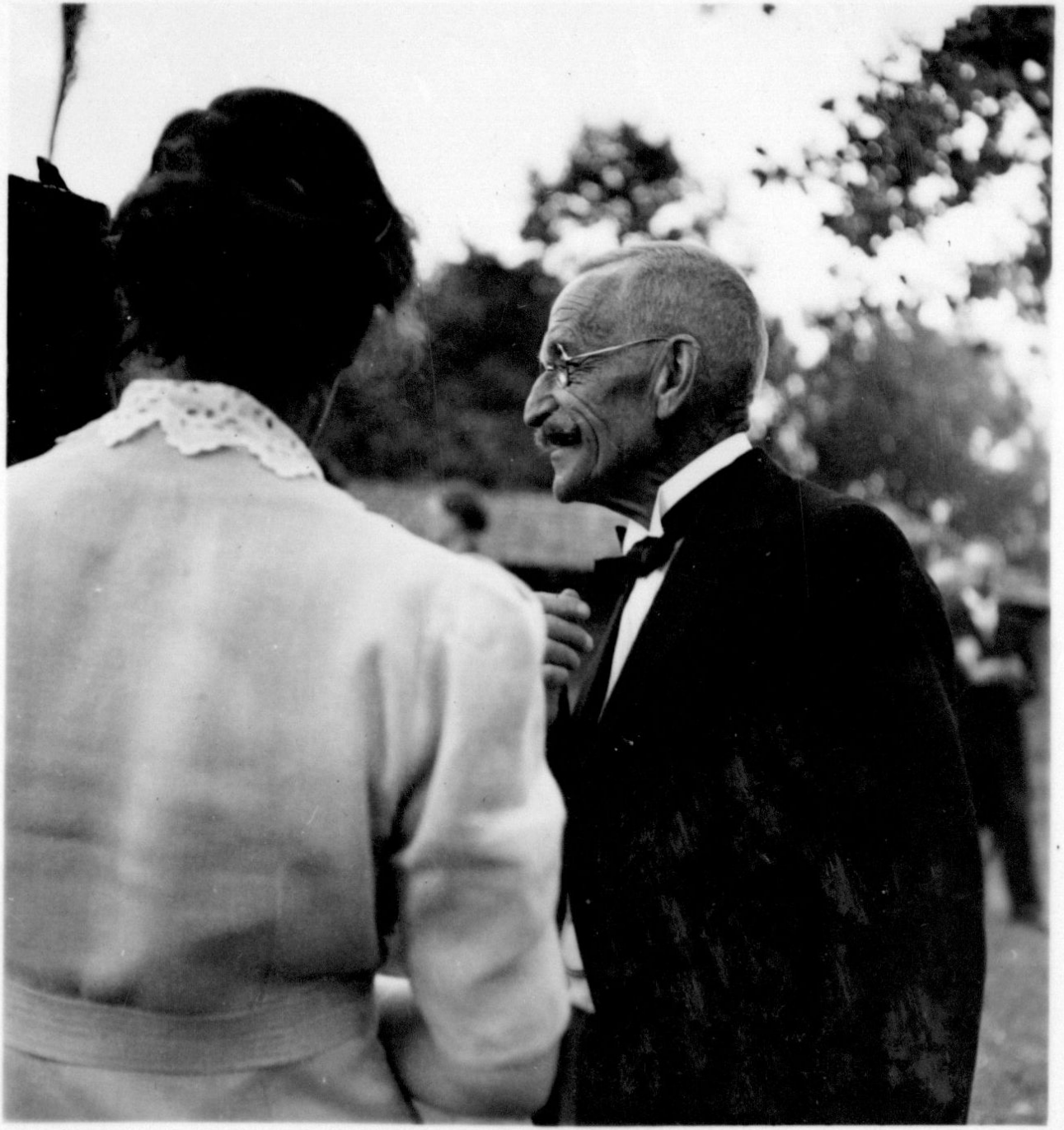
NE · 774